STALLION URANIUM

FUELING THE FUTURE WITH URANIUM

TSXV: STUD | OTCQB: STLNF | FSE: B76

SASKATCHEWAN'S ATHABASCA BASIN

HOME TO THE WORLD'S LARGEST HIGH GRADE URANIUM DEPOSITS

15% of world uranium supply[1]

20× avg grade of other Uranium jurisdictions

FOCUSED ON UNDEREXPLORED SOUTHWESTERN BASIN

- Significant & High-Quality Land Package
- Team with Considerable Recent Successes in the Athabasca Basin
- Projects share borders with Cameco, Orano, NexGen Energy, & F3 Uranium
- Advanced Exploration Targets with Near Term Discovery Potential

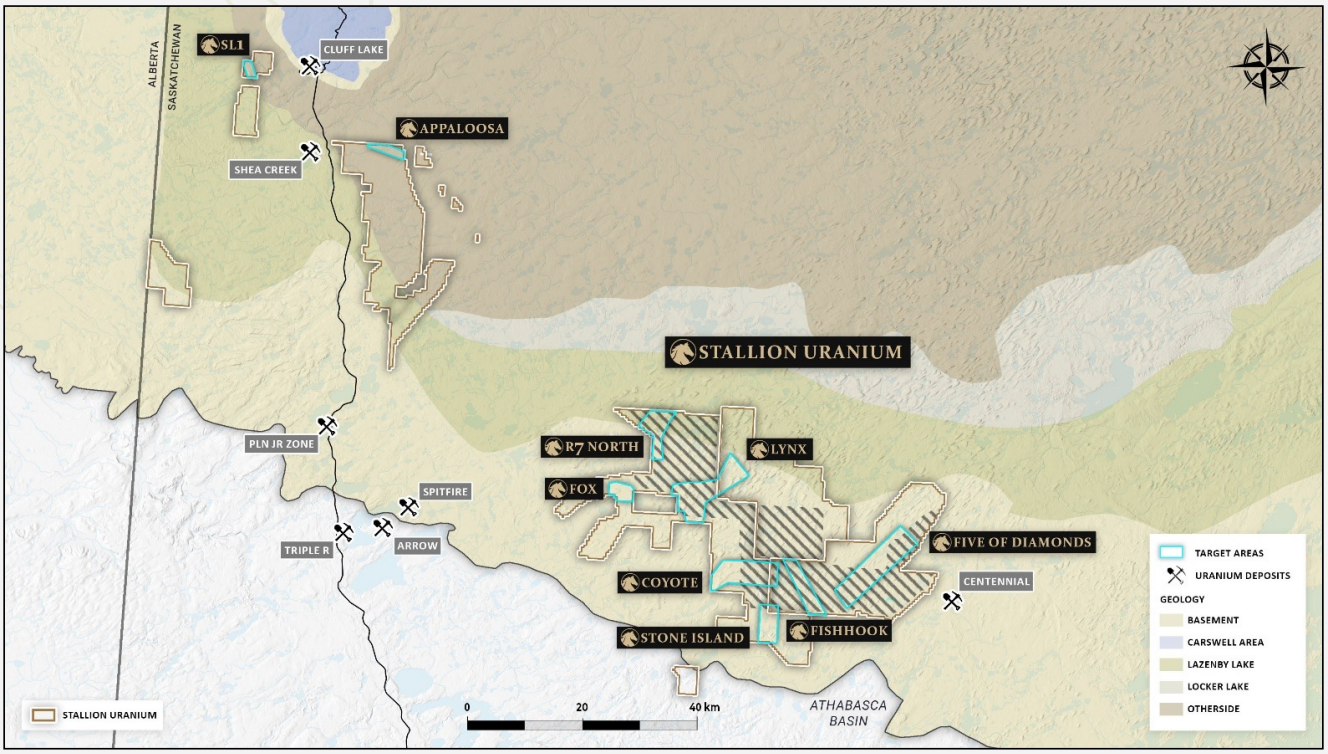

info@stallionuranium.com | StallionUranium.com

STALLION URANIUM

TSXV: STUD | OTCQB: STLNF | FSE: B76

~1,700 SQ/KM LAND PACKAGE

4 Key Features of Coyote and NexGen's Arrow discovery:

1. The transition of magnetic signatures indicating favourable geological setting
2. Multiple strong Mobile MT conductive anomalies
3. Structural trends interpreted from the geophysical data
4. Multiple alteration halos discovered in 3D gravity inversion study



Airborne Magnetics, EM
Data Compilation & Modeling

Ground Gravity, TDEM
Detailed Structural Interpretation

Drilling & Sampling

Uranium Discovery

Efficient - Effective - Proven

NEAR TERM DISCOVERY POTENTIAL

COYOTE – OUR HIGHEST PRIORITY TARGET AREA *(TARGETS OUTLINED IN PURPLE)*

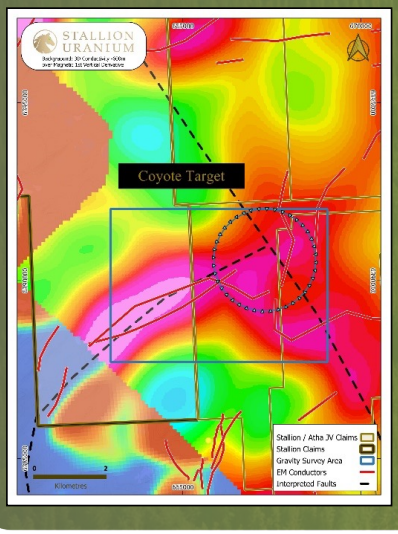

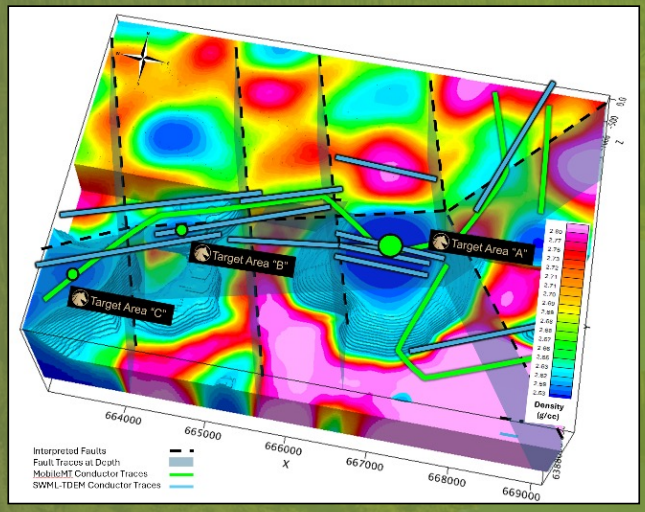

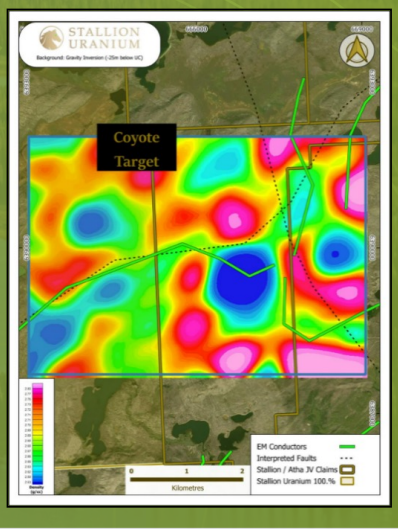

CAPITAL STRUCTURE

Shares Issued & Outstanding	146M
Warrants	85M
Options	3.9M
Fully Diluted	235.1M
Share Price	$0.13
Working Capital as of Oct 30, 2026	~$10M
Market Capitalization	**$18.3M**

*as of Nov 14, 2026

All Prices in $CAD

SHARE PRICE PERFORMANCE

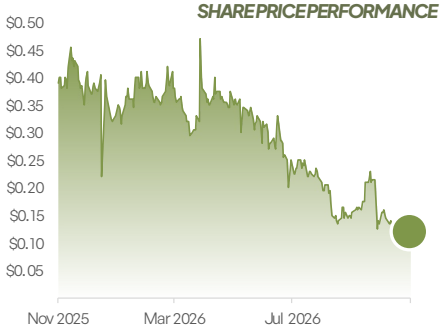

KEY CONTACTS

Peter Dembicki
DIRECTOR

Michelle Roth
INTERIM CEO

Brent Jellicoe
VP EXPLORATION

Knox Henderson
HEAD OF IR

khenderson@stallionuranium.com